Organigramm jobcenter ME-aktiv

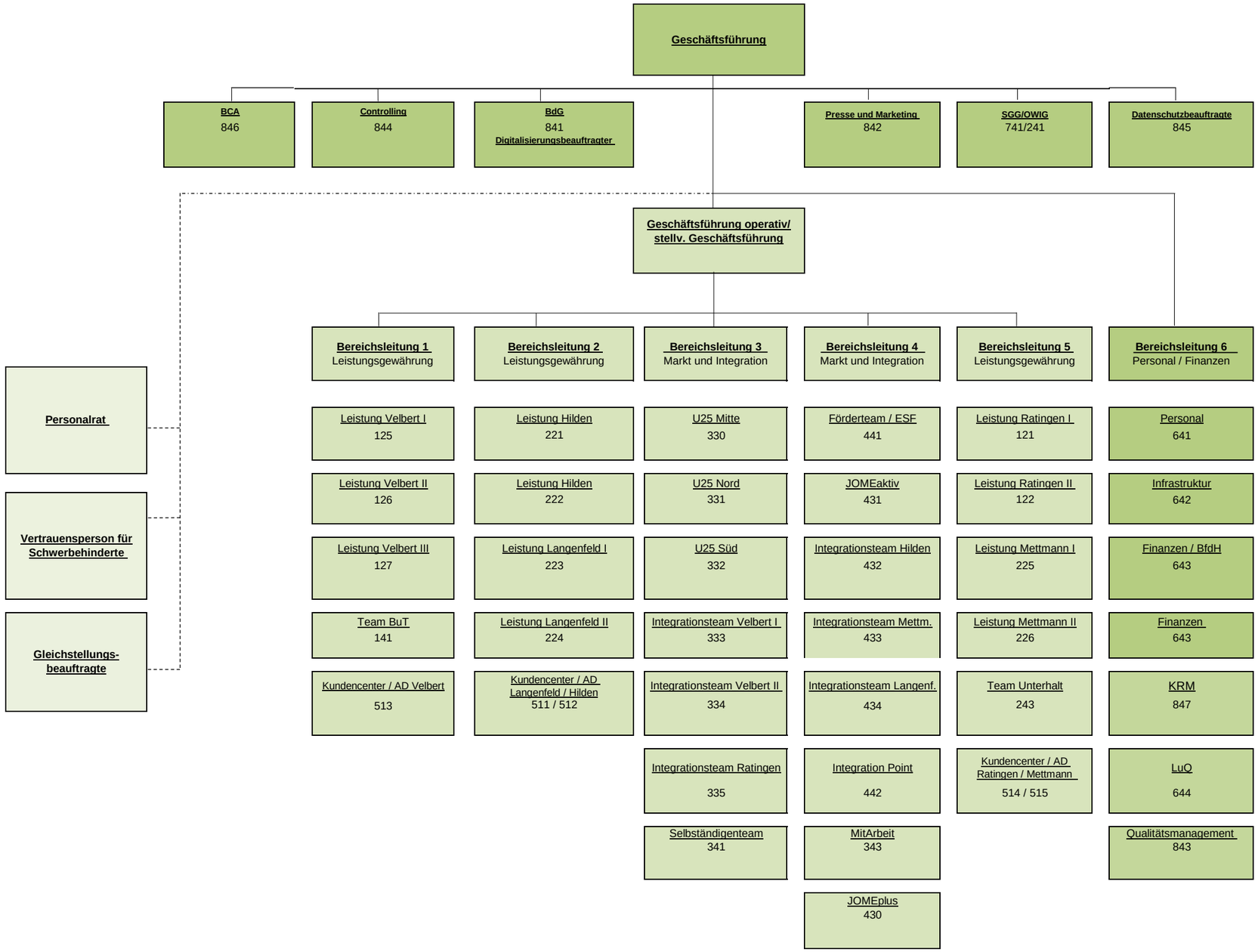

Stand: 06.02.2024